

PANEL BUILDING SHORT SPECIFICATION:

- ... STEEL CHASSIS c/w GALV. JOISTS 75 x 40 x 1.6mm
- ... 18mm PLYWOOD FLOORING
- ... 1.6mm VINYL FLOOR FINISH
- ... WALLS EXT 75mm PANEL c/w 0.4mm GIBBOND FACINGS
- ... WALLS INT 50mm PANEL c/w 0.4mm GIBBOND FACINGS
- ... 75mm FIBRE GLASS R1.8 INSULATION TO ROOF BETWEEN CEILING JOISTS
- ... GALV. STEEL CEILING / ROOF FRAME WITH ZINCALUME DECKING
- ... CEILING HEIGHT 2400.
- ... PRE-FINISHED PLYWOOD CEILING c/w ALUMIN. CORNICE
- ... COLORBOND ROOF FLASHINGS & CORNER TRIMS
- ... GALV. EXTERNAL DOOR FRAME - POWDERCOATED
- ... ALUMIN. INTERNAL DOOR FRAME - POWDERCOATED

EQUIPMENT LIST:

1. 2040 x 870 PLAIN METAL EXTERNAL DOOR
2. 2040 x 870 INTERNAL HOLLOW CORE DOOR
3. 1050 x 1120 HORIZ. SLIDING WINDOW c/w FLYSCREEN
4. REVERSE CYCLE AIR CONDITIONER 1.5 HP

LEGEND

	DBLE GPO @ 300 ABOVE F.L.
	SGLE GPO FOR A/C
	CIRCUIT BOARD (POINT OF ENTRY)
	LIGHT SWITCH DOUBLE
	LIGHT SWITCH SINGLE
	DBLE FLUORESCENT 2 x 50W
	EXTERNAL LIGHT

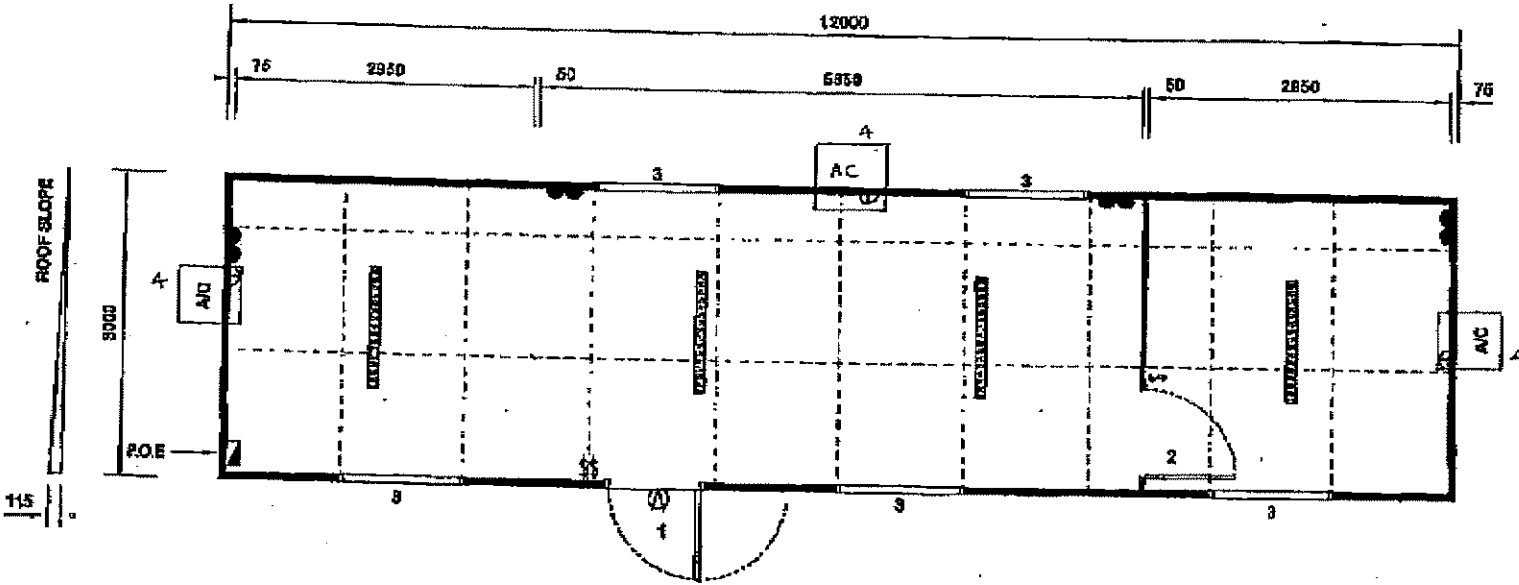

BUILDING DESIGN CRITERIA
 Wind Load - In Accordance with AS1170.2:2002
 REGION A, TERRAIN CATEGORY 2
 Annual Probability of Exceedance 1:600
 REGIONAL WIND SPEED - V50M = 45 m/s

REGION A - All glazing & window assemblies shall comply with the following requirements:
 • Australian Standard AS2047 - Windows in buildings
 • Window Performance Resistance Test Pressure 130 Pa
 • URC-2005 Strength Test Pressure 1300 Pa

NOTE:
 THESE DRAWINGS ARE
 PROTECTED BY
 COPYRIGHT LAWS.
 DO NOT SCALE
 DRAWINGS. REF
 TO DIMENSIONS ONLY.



858 WATERLOO DAM RD, BUNTON BA 8110 LOT 1991-1999 WOODLARK RD, LARRABEE WA 6114 MK 91414000 MK 92414000
 PH: 0280 8300 FAX: 0280 8311
HEAD OFFICE
 21 CASINO ST WELLSHPool WA 8105
 PH: 0825 1422 FAX: 0825 1403
 DALDY ST ALICE SPRINGS NT 0501 LOT 1890 MCKINCH RD, BERRINA NT 0515
 PH: 0892 1899 FAX: 0892 1177 K.T. 0820 PH: 0892 8940 FAX: 0892 8939

CLIENT:	FLEETWOOD PORTABLES		ORIGINAL SCALE:	1:50
TITLE:	STANDARD 07-A		DWG BY:	DOT
	12 x 3m 2 ROOM OFFICE		DATE:	22.10.08
			DWG No:	07-A
			REV:	